

# DISSIDENT & FRINGE

Dissident / Fringe

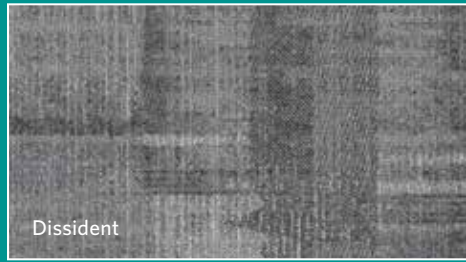

Dissident

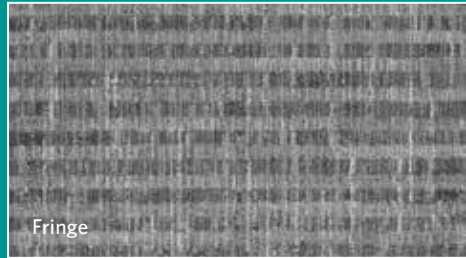

Fringe



Milliken™





Dissident (*foreground*) and Fringe (*background*) in Complex, vertical ashlar and ashlar installation



## INSPIRED.

Conventional ideology may identify those who challenge the status quo as a non-conformist; creators of dissidence and living on the fringe. Embodying a sense of irreverence pushes boundaries and allows us to explore how beauty can be created from that which seems uncommon and outside our boundaries, yet intriguing in a way that captivates our imagination.

Dissident and Fringe explore layers of texture created from color and construction offering a balance of organic and architectural pattern options for the floor. With a shared color palette influenced by materials such as stone and concrete, these two designs evolve the aesthetic for textural modular carpet.





Fringe in Complex, ashlar installation





Dissident in Complex, vertical ashlar installation



## INSPIRING.

在传统理念中, 不安现状就等于离经叛道, 不墨守成规的人就是充满争议的创新者和边缘人群。但正是抱着挑战常规的决心, 才能突破极限, 发现极限之外不寻常的美丽事物, 散发一种引人想象的魅力。

“异见与边缘”系列巧妙利用各种色彩和结构打造层次感, 完美平衡自然元素与建筑图形, 为地板铺设带来新的选择。该系列以石头和混凝土等材料为灵感, 选用百搭的色调, 将纹理模块化地毯的美感提升至更高的层次。



**Dissident in Downtown and Complex (offices) and Statue (hallway), vertical ashlar installation**



Get more at [millikencarpetsamplestudio.com](http://millikencarpetsamplestudio.com)





Dissident in Cosmopolitan, vertical ashlar installation





Dissident in City State, vertical ashlar installation



# COLORLINE

## Dissident



DST4-69-14 RURAL



DST6-144 DOWNTOWN



DST108-139-171 REVIVE



DST145-44-144 BRIDGE

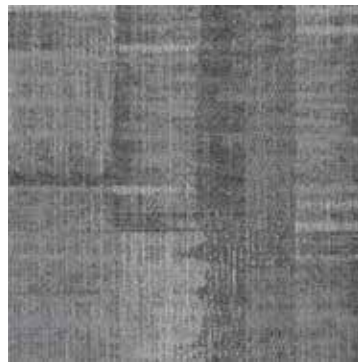

DST13-6 COMPLEX



DST174-48-140 COSMOPOLITAN



DST178-94 DUPLEX

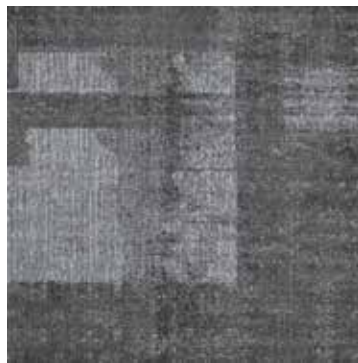

DST133-6-13 PAVEMENT



DST13-133 STATUE



DST79-144-97 UNDERGROUND



DST153-52-154 SKYWALK



DST55-48-141 CITY STATE



# COLORLINE

## Fringe



FRG4-69-14 RURAL

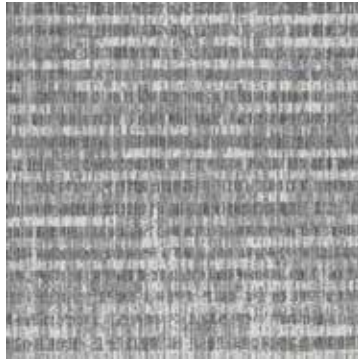

FRG6-144 DOWNTOWN



FRG108-139-171 REVIVE



FRG145-44-144 BRIDGE

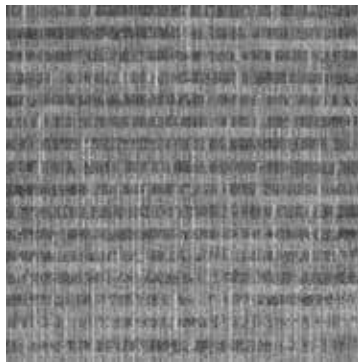

FRG13-6 COMPLEX



FRG174-48-140 COSMOPOLITAN



FRG178-94 DUPLEX

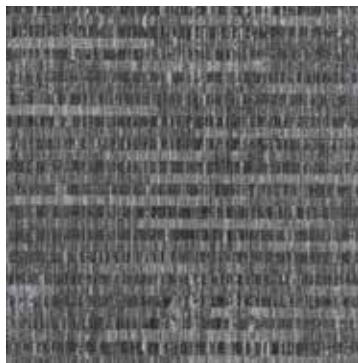

FRG133-6-13 PAVEMENT



FRG13-133 STATUE



FRG79-144-97 UNDERGROUND



FRG153-52-154 SKYWALK



FRG55-48-141 CITY STATE



# DISSIDENT & FRINGE

## Dissident / Fringe

### SPECIFICATION

#### Construction

Tufted, Textured Loop

#### Tile Size

50cm X 50cm (19.7 X 19.7 In.)

#### Face Fiber

Milliken-Certified WearOn® Nylon Type 6.6

#### Stain Repel/Stain Resist/Soil Release

StainSmart®

#### Dye Method

Millitron®

#### Standard Backing

PVC-Free WellBAC® Comfort Plus Available with TractionBack®

#### Nominal Total Thickness

10.41 mm AVG.

#### Flammability

≥ 0.45 (Class I)

#### Texture Appearance Retention Rating (TARR)

Heavy

#### Indoor Air Quality—CRI Green Label Plus™

GLP3237, Carpet Category 5Y

### 技术指标

#### 结构

簇绒织造圈绒结构

#### 产品尺寸

50 厘米 x 50 厘米 (19.7 X 19.7 英寸)

#### 表层纤维

100% 美利肯认证尼龙 6.6

#### 抗污 / 防污 / 去污

StainSmart®

#### 染色技术

Millitron® 电脑数码针染

#### 标准底垫

不含 PVC 之 WellBAC® Comfort Plus 高端软底  
可选装 TractionBack® 底背

#### 额定总厚度

10.41 毫米 平均

#### 阻燃性

≥ 0.45 (一级)

#### 外观保持等级 (TARR)

频繁商业使用

#### 室内空气质量 - CRI Green Label Plus™

GLP3237, 地毯类别 5Y

### Installation Method:



Ashlar  
品字安装



V. Ashlar  
纵向品字安装



Declare.



### China

North & North West &  
South West Of China

T +86 10 6465 1206

T +86 133 0101 8460

South of China &  
HK & Macau

T +86 181 1743 0032

East & Central of China

T +86 21 6145 1758

### India

Bangalore

T +91 98408 98963

Delhi

T +91 95010 11800

Hyderabad

T +91 99631 64059

Mumbai

T +91 98926 00362

### Rest of Asia

Manila

T +63 915 816 7127

Seoul

T +82 2 3783 0747

Singapore

T +65 6593 1301

Tokyo

T +81 3 5203 8406

Jakarta

T +6221 2960 7222



Growing greener for over 100 years.  
Visit milliken.com for more information

Customer Service 86 21 61455588 | millikencarpet.com

© 2016 Milliken & Company | Made in Asia