

RIPPLE EFFECT

Ripple/ Breeze



Ripple



Breeze



Milliken®

An aerial photograph of a tidal estuary. The water is a mix of light and dark brown, showing intricate ripple patterns. The banks are sandy and textured. Several small figures of people are visible in the water, providing a sense of scale. The overall scene is a natural, organic design.

RIPPLE EFFECT

The Ripple Effect Collection draws inspiration from the brackish estuary where fluvial freshwater and ocean tidal forces meet. This percussion of tidal crescendos - saltwater intrusion merging with freshwater aquifers and surface ripples - creates a sophisticated natural milieu design, when viewed from an aerial perspective.

Layered textural elements are created through natural light reflecting off the water's surface, enhancing the feature by the reflective essence of the design. While the underwater motion of the swirl stimulates the soft movement of the ocean bed, formulating increments and the "Ripple" effect.



Ripple

25X100CM

Layered textural elements are created through natural light reflecting off the water's surface, enhancing the feature by the reflective essence of the design.

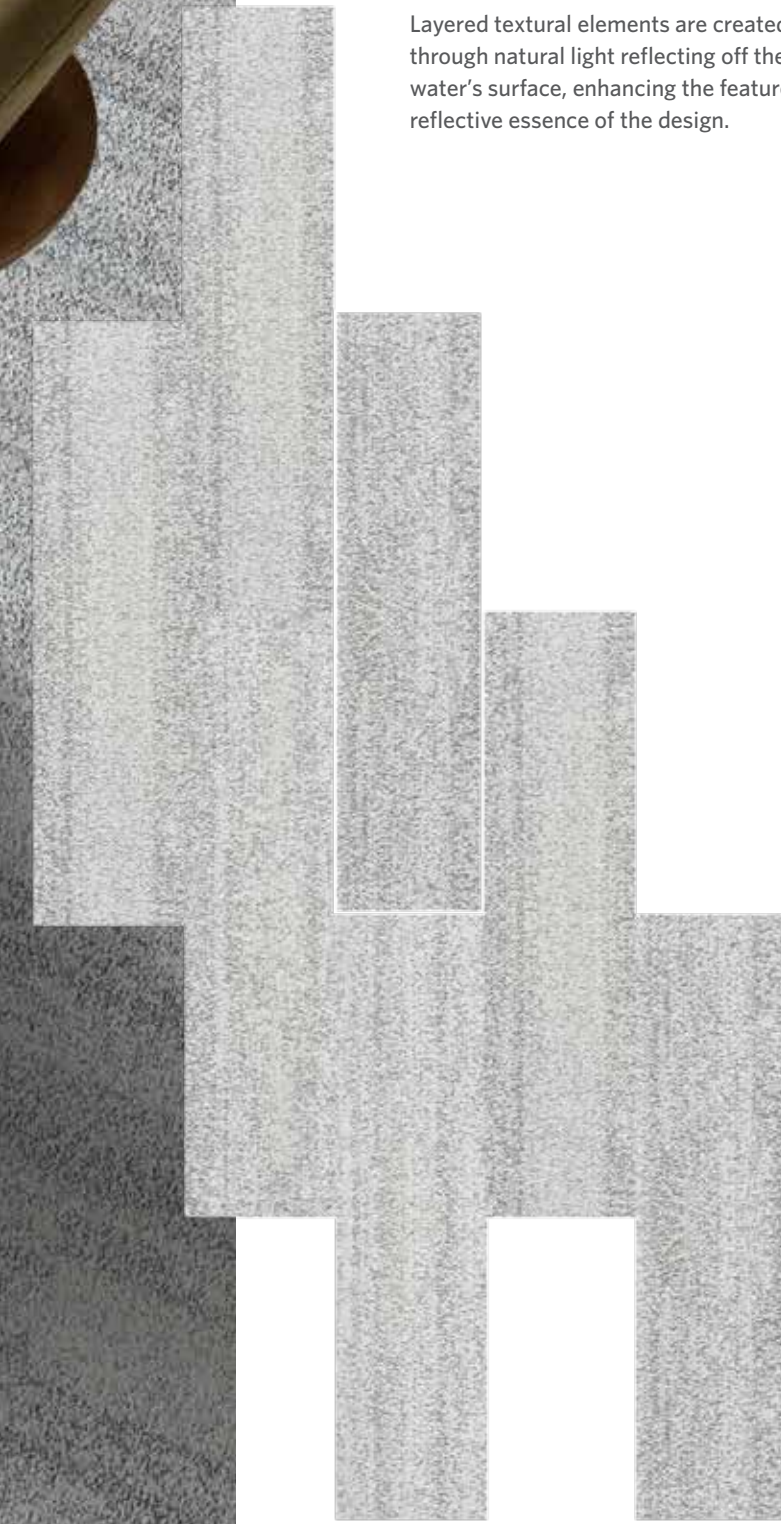

Breeze

25X100CM
50X50CM

Breeze is inspired by the green and the motley floral shadow.

Together, it brings green living and the environment closely.



Breeze

25X100CM
50X50CM

Breeze is inspired by the green and the motley floral shadow.

Together, it brings green living and the environment closely.

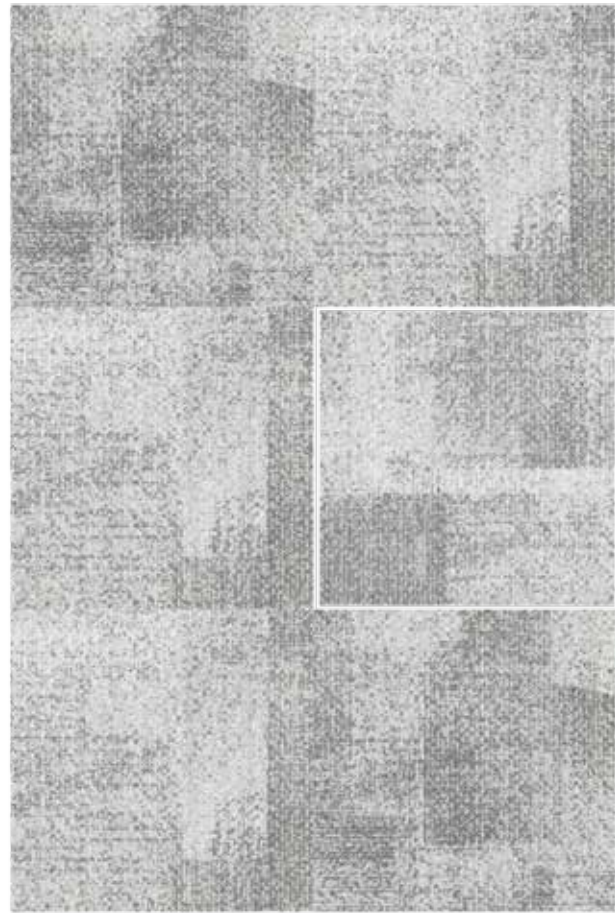

Breeze in Pebble, monolithic installation



Ripple and Breeze in Ground Level, herringbone installation



Ripple and Breeze in Dune, ashlar installation

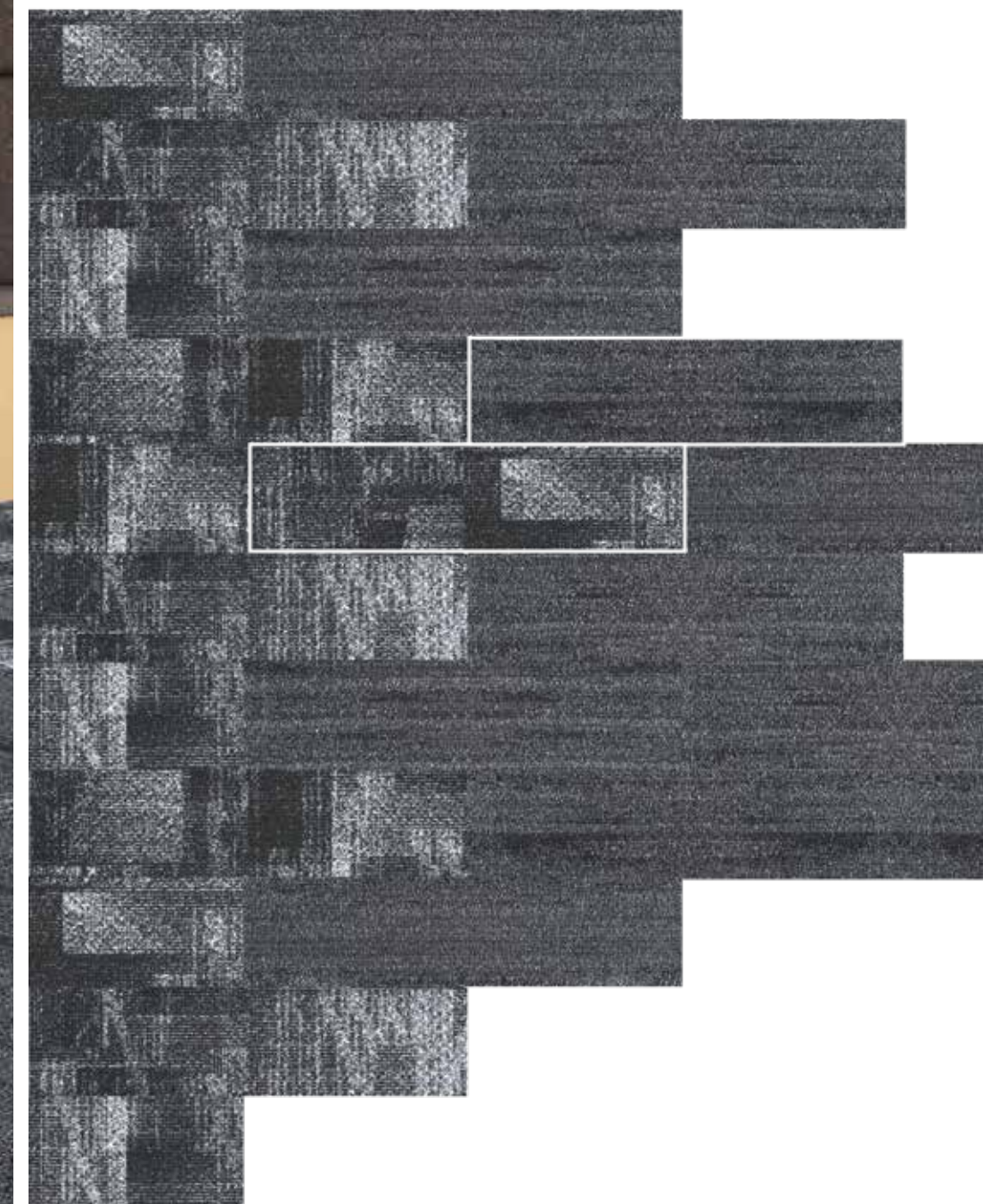

Ripple and Breeze in Domino, ashlar installation

Ripple in Pebble, Current and Junction, herringbone installation





Breeze in Sun Glitter and Oscillation, ashlar installation

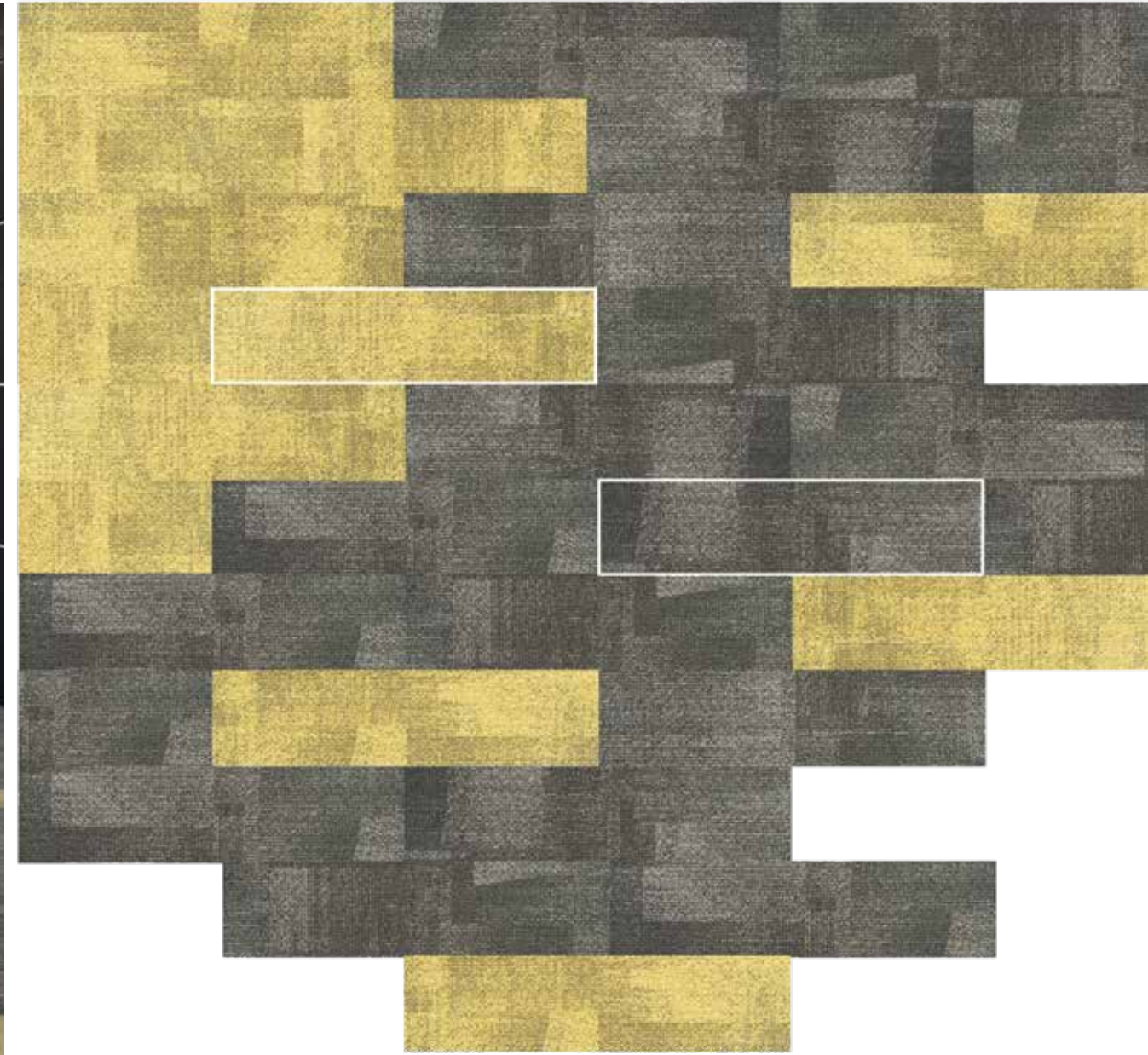



Ripple and Breeze in Surface, ashlar installation



Breeze in Oasis(50X50cm), monolithic installation
Ripple in Oasis (25X100cm), ashlar installation

Ripple



RIP6-159 WAVE

Breeze



BRZ119-153 TIDE

Breeze



BRZ119-153 TIDE

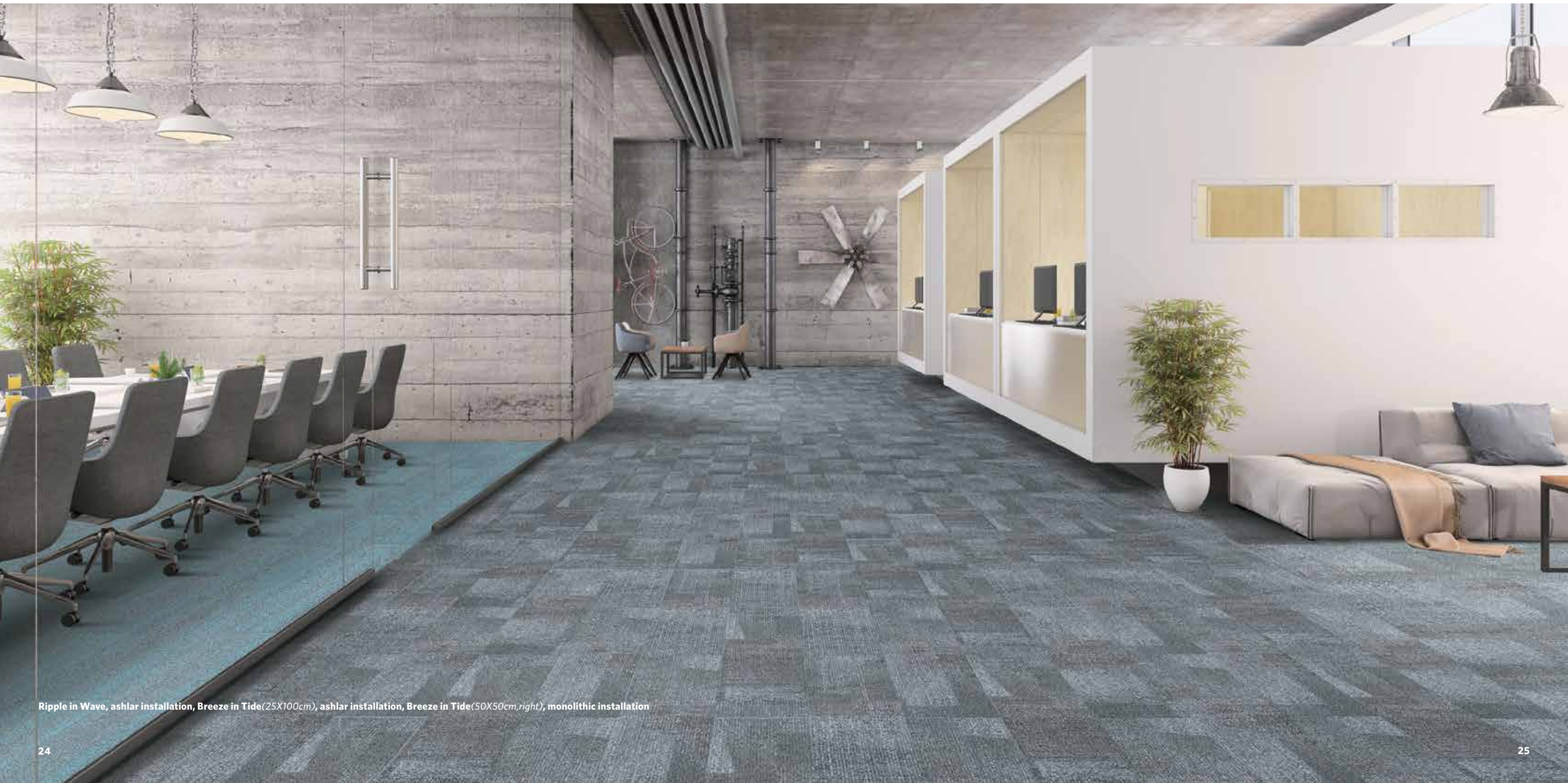

Ripple in Wave, ashlar installation, Breeze in Tide(25X100cm), ashlar installation, Breeze in Tide(50X50cm,right), monolithic installation

COLORLINE

Ripple



RIP13-144
PEBBLE



RIP48-122
GROUND LEVEL



RIP259-145
DUNE



RIP27-79
OSCILLATION



RIP13-6
CURRENT



RIP119-153
TIDE



RIP27-152
JUNCTION



RIP6-188
SUN GLITTER



RIP153-261
BUTTERFLY



RIP27-202
OASIS



RIP6-159
WAVE



RIP215-258
SURFACE



RIP215-27
DOMINO

Breeze



BRZ13-144
PEBBLE



BRZ48-122
GROUND LEVEL



BRZ259-145
DUNE



BRZ27-79
OSCILLATION



BRZ13-6
CURRENT



BRZ119-153
TIDE



BRZ27-152
JUNCTION



BRZ6-188
SUN GLITTER



BRZ153-261
BUTTERFLY



BRZ27-202
OASIS



BRZ6-159
WAVE



BRZ215-258
SURFACE



BRZ215-27
DOMINO



Ripple Effect

Ripple / Breeze

SPECIFICATION

Construction - Tufted, Textured Loop

Tile Size - 50cm X 50cm (19.7"X 19.7")(Breeze Only)
25cm X 100cm (9.8"X 39.4")

Face Fiber - 100% Milliken Certified Nylon

Dye Method - Millitron®

Standard Backing - PVC-Free WellBAC™ Function
Available with TractionBack®

Nominal Total Thickness - 5.8 mm AVG.

Stain Repel/Stain Resist/Soil Release - StainSmart®

Flammability - ≥ 0.45 (Class I)

Texture Appearance Retention Rating (TARR) - Heavy

Indoor Air Quality - CRI Green Label Plus™

GLP3210, Carpet Category 6Y

技术指标

结构 - 簇绒织造圈绒结构

产品尺寸 - 50厘米 X 50厘米 (19.7英寸 X 19.7英寸)(仅限Breeze)
25厘米 X 100厘米 (9.8英寸 X 39.4英寸)

表层纤维 - 100% 美利肯认证尼龙

染色技术 - Millitron®电脑数码针染

标准底垫 - 不含PVC之 WellBAC™ Function弹性底背
可选装TractionBack® 免胶

额定总厚度 - 5.8 毫米 平均

抗污/防污/去污 - StainSmart®

阻燃性 - ≥ 0.45 (一级)

外观保持等级 (TARR) - 频繁商业使用

室内空气质量 CRI Green Label Plus™ - GLP3210, 地毯类别 6Y

Installation Method

安装方式:



Monolithic
同一方向安装



Planks
板条安装

TractionBack®

Simplify your modular installation with Milliken's patented TractionBack®, an innovative backing system that is faster, more cost efficient, and environmentally superior to wet adhesives and peel-and-stick carpet tile.

www.millikencarpet.com



Declare.

China
North & North West &
South West Of China
T +86 10 6465 1206
T +86 133 0101 8460
South of China &
HK & Macau
T +86 181 1743 0032
East & Central of China
T +86 21 6145 1758

India
Bangalore
T +91 98408 98963
Delhi
T +91 95010 11800
Hyderabad
T +91 99631 64059
Mumbai
T +91 98926 00362

Rest of Asia
Manila
T +63 915 816 7127
Seoul
T +82 2 3783 0747
Singapore
T +65 6593 1301
Tokyo
T +81 3 5203 8406
Jakarta
T +6221 2960 7222